



Sea of Faith
NETWORK N.Z.

Sea of Faith Network

Registration Form



Sea of Faith
NETWORK N.Z.

National Conference 2017

Silverstream Retreat & Conference Centre

Reformation 2.0, Luther lit a fuse, what happens next?

Monday 6 November 1:00 pm – Wednesday 8 November 1:00 pm

- * Formal registration for Conference is essential and must be presented on this form (or a copy of it)
- * Please print **clearly** in BLOCK letters.
- * Keep a copy of this registration form for your own records, another can be downloaded from sof.org.nz
- * *This form is for one or two people, living at the same address.*
- * Registrations will be processed in strict order of receipt..

Title Preferred first name Family name

Title Preferred first name Family name

Postal Address

..... Post code:.....

Home phone Mobile phone Email.....

Age (for statistical purposes only). 1st person: Under 40 40-50 51-60 61-70 70+

2nd person: Under 40 40-50 51-60 61-70 70+

Is this the first time (either of) you have attended Conference ? Please circle appropriately Yes No

Note: All prices include GST

FULL Conference Registration	COST (Per Person)	Amount PAID
Registration Fee for FULL ATTENDANCE	\$300	\$
INCLUDES: <ul style="list-style-type: none">• All meals and Tuesday entertainment• Monday and Tuesday evening Happy Hours – Fruit Juice, Wine or Beer available		
EXCLUDES: <ul style="list-style-type: none">• Tuesday afternoon Electives.• Accommodation – See below		
If you are flying, please enter your arrival time on Monday and departure time Wednesday so we can organise transport		
Optional Lunch on arrival available at noon Monday	Arrive Depart	_____
DEDUCT travel subsidy as applicable	\$10	_____
Group A: All others -\$50 (except Group B + C) Group B: Auckland Region and Christchurch Region -\$25 Group C: Wellington Region (Waikanae to Wgtn City to Upper Hutt) NO SUBSIDY	Group _____	-\$ _____

PARTIAL Conference Attendance

Note: All prices include GST

If you wish to attend only some of the Conference, then fill in this panel.

- There is **NO Travel Subsidy** associated with part attendance
- There is no charge for attendance at the AGM or for Doug Sellman's Fundamentalists seminar.
- There is no charge for morning/afternoon tea/coffee
- Accommodation may be available if required but is not guaranteed. Email n.ely@xtra.co.nz for availability.

Per person per Keynote Speech \$60

First person Second person (if applicable)

- | | | |
|--------------------------|--------------------------|------------------|
| <input type="checkbox"/> | <input type="checkbox"/> | Geering |
| <input type="checkbox"/> | <input type="checkbox"/> | Taussig |
| <input type="checkbox"/> | <input type="checkbox"/> | Kohn |
| <input type="checkbox"/> | <input type="checkbox"/> | Bradford |
| <input type="checkbox"/> | <input type="checkbox"/> | Panel Discussion |

Multiply \$60 by the number of ticked boxes

Note the Tuesday electives are on the next page

Number of ticked boxes

The result is

Meals (per person)

First person Second person (if applicable)

- | | | | | |
|--------------------------|--------------------------|---|------|-------|
| <input type="checkbox"/> | <input type="checkbox"/> | Monday Dinner | \$25 | _____ |
| <input type="checkbox"/> | <input type="checkbox"/> | Tuesday Breakfast | \$20 | _____ |
| <input type="checkbox"/> | <input type="checkbox"/> | Tuesday Lunch | \$20 | _____ |
| <input type="checkbox"/> | <input type="checkbox"/> | Conference Dinner (Tue evening) incl. entertainment | \$50 | _____ |
| <input type="checkbox"/> | <input type="checkbox"/> | Wednesday breakfast | \$20 | _____ |
| <input type="checkbox"/> | <input type="checkbox"/> | Wednesday lunch | \$20 | _____ |

Total meals

Total PART REGISTRATION charges

Add Keynote, and Meals together

Part Registration Total

ON-SITE Accommodation See descriptions and pictures on the next page	Cost for (TWO nights)	Amount Paid
Accommodation options: (Tick ONE box only) <input type="checkbox"/> Single (\$75 per night)	\$150	
<u>Twin beds</u> <input type="checkbox"/> Twin share Rooms – no en-suite (\$50 per person per night) ---> (I wish to share with (_____))	\$100	
<u>Couples (Queen beds unless asked to be twin)</u> <input type="checkbox"/> Stonewall Lodge Suites with en-suite (\$120 per couple per night)	\$240	
<input type="checkbox"/> Riverview Apartments (\$180 per couple per night) ---> (I wish to share with (_____))	\$360	
<input type="checkbox"/> I will make NOT be staying at the venue		

Tuesday Afternoon ELECTIVES

	Cost Per	
Clay Nelson (2:00 - 3:00) Title: Would Jesus want another reformation or a fresh start?	\$10.00	_____
Tom Hall (3:30 – 4:30pm) Title: On to the past, Back to the Future	\$10.00	_____
Doug Sellman (4:30 – 5:30pm) Title: Do Fundamentalists Recover?	Free	

TOTAL CONFERENCE PAYMENT	Registration	\$ _____
	Accommodation	\$ _____
	TOTAL	\$ _____

Receipt required (Tick) Cheque enclosed (Tick) Paid by Internet Banking (Tick)

Post completed Registration Form to:

FINAL CUTOFF DATE is 1 October

The Registration Secretary,
Sea of Faith Network (NZ) Inc
Flat 2, 15 View Road
Titahi Bay, Porirua 5022

Payment can be made by Internet banking
Bank: Kiwibank
Account: Sea of Faith Network (NZ)
Account #: 389000 0807809-00
Reference: Surname & Initial Particulars: Conf

General Information

Privacy Act: Under the Privacy Act 1993, we are required to inform you that information supplied on this form will be entered on a computer and used to organise and run the Conference, and to provide a database of names and addresses for the running of the conference. No data will be supplied to any outside sources.

Refunds: Should you need to cancel your Registration, you will receive a full refund up until October 1. After that date any refund will be at the discretion of the Steering Committee.

Things to bring: Credit card/cash for buying books, CDs, etc. Your recycled SOFN bag or similar
Umbrella – just in case! Torch (for nocturnal calls of nature)

Registration and Financial Inquiries:

Norm Ely 027 4409 267 or Email: n.ely@xtra.co.nz

Motel Accommodation

River View Apartment **\$180.00 per couple per night**

These large open plan two bedroom apartments have a king sized bed in the master bedroom (can be split into two singles) and two single beds in the loft bedroom upstairs.

Open plan living area, and separate bathroom and shower facilities. French doors from the lounge open out onto a deck overlooking the Hutt River.



Stonewall Suites **\$120.00 per couple per night**

These eleven units are all located next to each other (ideal for a large group) and boast an open plan studio unit with King Sized bed (or two singles on request), ensuite, tea and coffee making facilities.

Also on this floor is an eleventh unit that consists of two bedrooms with a shared ensuite.

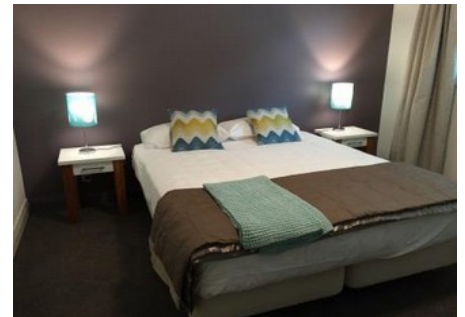

Single and Shared Accommodation

Rimu Lodge (close to The Pillars) and Stonewall Lodge downstairs (a bit of a walk to the Pillars) will be set up as single and shared accommodation.

Single (own room) rate \$75 per night

Twin share rate \$50 per person per night

